MONTANA DPHHS
Healthy People. Healthy Communities.
Department of Public Health & Human Services

ICD-10
Provider Training

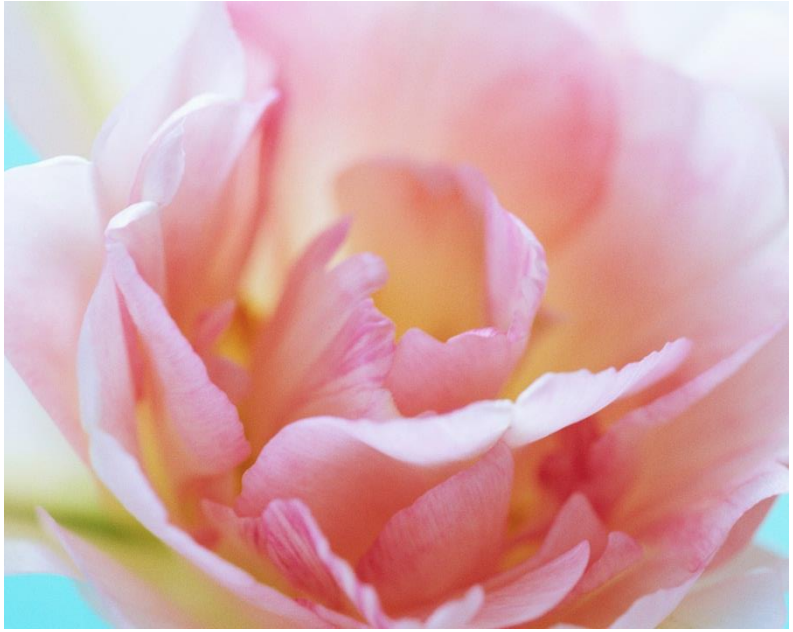

Jennifer Tucker, CPC
and
Amber Sark, CPC

Co-Coordinators for ICD-10 Conversion Project Montana MMIS

What is ICD-10?

International Classification of Disease (ICD)

ICD-10

ICD is a set of diagnosis and inpatient procedure codes to the Tenth Edition of those code sets – or ICD-10 – the version currently used by most developed countries throughout the world.

Why and When?

- This transition is covered under the Health Insurance Portability and Accountability Act of 1996 (HIPAA)
- **October 1, 2014**
- All covered entities under HIPAA are required to adopt the new ICD-10 codes for services provided on or after the compliance date.

About ICD-10

- The World Health Organization (WHO) publishes the ICD code set.
  - http://www.who.int/whosis/icd10/index.html
  - The WHO authorized a U.S. adaptation of the code set for government purposes.

- Currently the U.S. uses ICD-9 originally published in 1977
  - Adopted by the U.S. in 1979

About ICD-10

- In 1990 the WHO updated the ICD code set.
  - Creating ICD-10-CM (tenth edition, clinical modification)
  - Other countries began adopting ICD-10 in 1994.

- There are many differences between ICD-9 and ICD-10

MONTANA DPHHS
Healthy People. Healthy Communities.
Department of Public Health & Human Services

	ICD-9-CM	ICD-10-CM
Code Length	3-5 Characters	3-7 Characters
Number of codes	Approximately 14,000 codes	Approximately 68,000 codes
Code make up	Digit 1 = alpha or numeric Digit 2-5 = numeric	Digit 1 = alpha Digit 2 = numeric Digit 3-7 = alpha or numeric
Expandability (space for new codes)	Limited	Flexible
Code detail	Vague	Very specific
Example of codes	E917.4 Striking against or struck accidentally by other stationary object without subsequent fall	W22.02XA Walked into lamppost, initial encounter

ICD-10 CM

✓7th S41.011 Laceration without foreign body of right shoulder

✓7th S41.012 Laceration without foreign body of left shoulder

✓7th S41.019 Laceration without foreign body of unspecified shoulder

✓6th S41.02 Laceration with foreign body of shoulder

✓7th S41.021 Laceration with foreign body of right shoulder

✓7th S41.022 Laceration with foreign body of left shoulder

✓7th S41.029 Laceration with foreign body of unspecified shoulder

✓6th S41.03 Puncture wound without foreign body of shoulder

✓7th S41.031 Puncture wound without foreign body of right shoulder

✓7th S41.032 Puncture wound without foreign body of left shoulder

✓7th S41.039 Puncture wound without foreign body of unspecified shoulder

✓6th S41.04 Puncture wound with foreign body of shoulder

✓7th S41.041 Puncture wound with foreign body of right shoulder

✓7th S41.042 Puncture wound with foreign body of left shoulder

✓7th S41.049 Puncture wound with foreign body of unspecified shoulder

✓6th S41.05 Open bite of shoulder

Bite of shoulder NOS

EXCLUDES 1 *superficial bite of shoulder (S40.27)*

✓7th S41.051 Open bite of right shoulder

✓7th S41.052 Open bite of left shoulder

✓7th S41.059 Open bite of unspecified shoulder

✓5th S41.1 Open wound of upper arm

✓6th S41.10 Unspecified open wound of upper arm

✓7th S41.101 Unspecified open wound of right upper arm

✓7th S41.102 Unspecified open wound of left upper arm

✓7th S41.109 Unspecified open wound of unspecified upper arm

✓6th S41.11 Laceration without foreign body of upper arm

✓7th S41.111 Laceration without foreign body of right upper arm

✓7th S41.112 Laceration without foreign body of left upper arm

✓7th S41.119 Laceration without foreign body of unspecified upper arm

✓6th S41.12 Laceration with foreign body of upper arm

✓7th S41.121 Laceration with foreign body of right upper arm

✓7th S41.122 Laceration with foreign body of left upper arm

*extracted from the Ingenix draft 2010 book

✓7th S41.129 Open bite of unspecified upper arm

✓4th S42 Fracture of shoulder and upper arm

NOTE A fracture not indicated as displaced or nondisplaced should be coded to displaced

EXCLUDES 1 *traumatic amputation of shoulder and upper arm (S48.-)*

A fracture not designated as open or closed should be coded to closed.

The appropriate 7th character is to be added to all codes from category S42.

A initial encounter for closed fracture
B initial encounter for open fracture
D subsequent encounter for fracture with routine healing
G subsequent encounter for fracture with delayed healing
K subsequent encounter for fracture with nonunion
P subsequent encounter for fracture with malunion
S sequela

✓5th S42.0 Fracture of clavicle

✓6th S42.00 Fracture of unspecified part of clavicle

✓7th S42.001 Fracture of unspecified part of right clavicle

✓7th S42.002 Fracture of unspecified part of left clavicle

✓7th S42.009 Fracture of unspecified part of unspecified clavicle

✓6th S42.01 Fracture of sternal end of clavicle

✓7th S42.011 Anterior displaced fracture of sternal end of right clavicle

✓7th S42.012 Anterior displaced fracture of sternal end of left clavicle

✓7th S42.013 Anterior displaced fracture of sternal end of unspecified clavicle

Displaced fracture of sternal end of clavicle NOS

✓7th S42.014 Posterior displaced fracture of sternal end of right clavicle

✓7th S42.015 Posterior displaced fracture of sternal end of left clavicle

✓7th S42.016 Posterior displaced fracture of sternal end of unspecified clavicle

✓7th S42.017 Nondisplaced fracture of sternal end of right clavicle

✓7th S42.018 Nondisplaced fracture of sternal end of left clavicle

✓7th S42.019 Nondisplaced fracture of sternal end of unspecified clavicle

✓6th S42.02 Fracture of shaft of clavicle

✓7th S42.021 Displaced fracture of shaft of right clavicle

✓7th S42.022 Displaced fracture of shaft of left clavicle

✓7th S42.023 Displaced fracture of shaft of unspecified clavicle

✓7th S42.024 Nondisplaced fracture of shaft of right clavicle

DRAFT

	ICD-9-CM	ICD-10-PCS
Code length	3-4 characters	7 alpha-numeric characters, all are required
Number of codes	Approximately 4,000 codes	Approximately 72,000 codes
Expandability (space for new codes)	Limited	Flexible
Code detail	Limited detail	More detail definitions on anatomy site, approach, device, and other information
Example of codes	741 Low Cervical C-Section	10D00Z1 Obstetrics, Pregnancy, Extraction, Products of Conception, Open Approach, No Device, Low Cervical

MONTANA DPHHS
Healthy People. Healthy Communities.
Department of Public Health & Human Services

ICD- 10 PCS

0 Medical and Surgical
9 Ear, Nose, Sinus
D Extraction Pulling or stripping out or off all or a portion of a body part by the use of force

Body Part Character 4	Approach Character 5	Device Character 6	Qualifier Character 7
7 Tympanic Membrane, Right **8** Tympanic Membrane, Left **L** Nasal Turbinate	**0** Open **3** Percutaneous **4** Percutaneous Endoscopic **7** Via Natural or Artificial Opening **8** Via Natural or Artificial Opening Endoscopic	**Z** No Device	**Z** No Qualifier
9 Auditory Ossicle, Right **A** Auditory Ossicle, Left	**0** Open	**Z** No Device	**Z** No Qualifier
B Mastoid Sinus, Right **C** Mastoid Sinus, Left **M** Nasal Septum **P** Accessory Sinus **Q** Maxillary Sinus, Right **R** Maxillary Sinus, Left **S** Frontal Sinus, Right **T** Frontal Sinus, Left **U** Ethmoid Sinus, Right **V** Ethmoid Sinus, Left **W** Sphenoid Sinus, Right **X** Sphenoid Sinus, Left	**0** Open **3** Percutaneous **4** Percutaneous Endoscopic	**Z** No Device	**Z** No Qualifier

0 Medical and Surgical
9 Ear, Nose, Sinus
H Insertion Putting in a nonbiological appliance that monitors, assists, performs, or prevents a physiological function but does not physically take the place of a body part

Body Part Character 4	Approach Character 5	Device Character 6	Qualifier Character 7
D Inner Ear, Right **E** Inner Ear, Left	**0** Open	**S** Hearing Device	**1** Bone Conduction **2** Cochlear Prosthesis, Single Channel **3** Cochlear Prosthesis, Multiple Channel **Y** Other Hearing Device
N Nasopharynx	**7** Via Natural or Artificial Opening **8** Via Natural or Artificial Opening Endoscopic	**B** Airway	**Z** No Qualifier

*extracted from the Ingenix Draft 2010 book

The transition will have an impact on who?

It will have a major impact on anyone who uses healthcare information that contains a diagnosis and/or inpatient procedure codes.

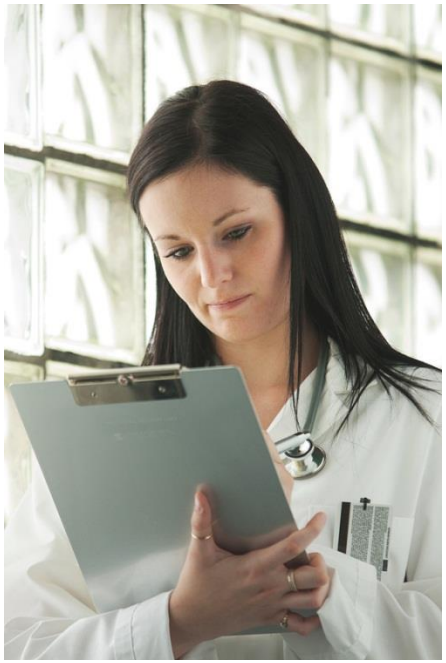

MONTANA DPHHS
Healthy People. Healthy Communities.
Department of Public Health & Human Services

Number of Codes

Clinical Area	ICD-9 Codes	ICD-10 Codes
Fractures	747	17,099
Poisoning and toxic effects	244	4,662
Pregnancy related conditions	1,104	2,155
Brain Injury	292	574
Diabetes	69	239
Migraine	40	44
Bleeding disorders	26	29
Mood related disorders	78	71
Hypertensive Disease	33	14
End Stage Renal Disease	11	5
Chronic Respiratory Failure	7	4

*Health Data Consulting 2012

The benefits of utilizing ICD-10!

Converting to ICD-10 provides more specific data and better reflects current medical practice.

- ICD-9 provides limited data about patients medical conditions and hospital inpatient procedures.
- ICD-9 is 30 years old and has outdated and obsolete terms.

ICD-10 accommodates newly developed diagnoses and procedures, and innovations in technology and treatment.

The benefits of utilizing ICD-10!

With these updates ICD-10 will make the billing process more streamlined and efficient. In addition, it enhances coding accuracy and specificity to classify anatomic site, cause, and severity.

This in turn informs healthcare providers of patient history, which provides more effective case management and coordination of care.

What is Montana Doing?

- We have created a team
  - The Montana MMIS ICD-10 Conversion Project Co-Coordinators
  - Work Group team comprised of Xerox, Department Staff and Certified Coders
- We have identified all areas where ICD-9 is currently being addressed or used and are in the process of updating.
- We are working with Xerox, Department staff, vendors, clearinghouses and providers to ensure a smooth transition.

Communication

- Website
- Claim Jumper
- Notices
- Trainings

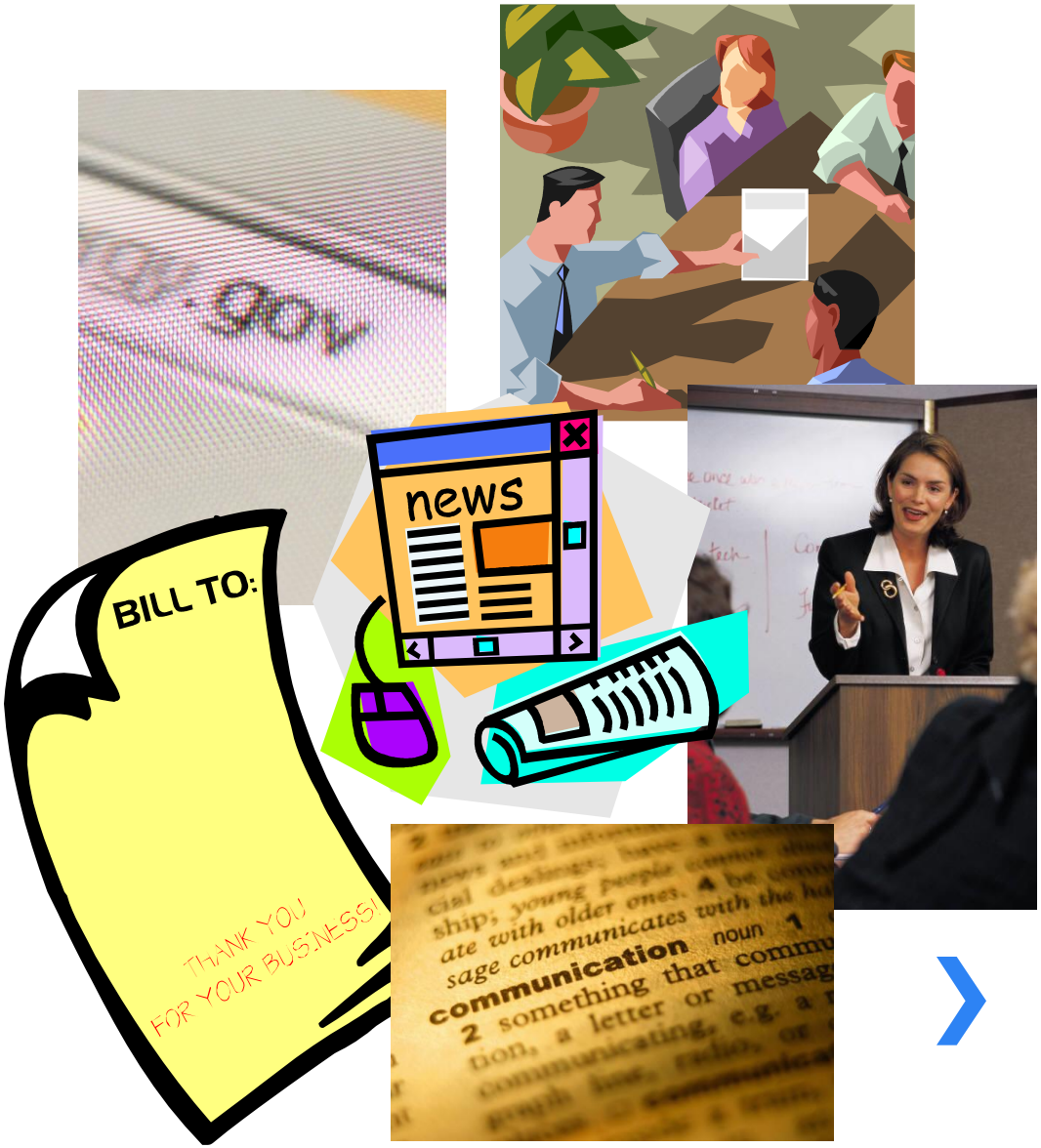

Montana Medicaid Website

http://medicaidprovider.hhs.mt.gov/

MONTANA DPHHS

Healthy People. Healthy Communities.

Department of Public Health & Human Services

mt.gov

Montana's Official State Website

DEPARTMENT OF PUBLIC HEALTH & HUMAN SERVICES

DPHHS Home | About Us | Contact Us | News & Events | Programs & Services | Vital Records & Statistics | A - Z Index

New Provider Enrollment or Existing Provider Enrollment

Montana Medicaid

Member Information

Provider Information

Log in to Montana Access to Health

5010 HIPAA Information

Claim Instructions

Claim Jumper Newsletter

Contact Us

Definitions and Acronyms

Early and Periodic Screening, Diagnosis and Treatment

Electronic Billing

Electronic Health Records Incentives

Emergency Services

Enhanced Payment

FAQs

Forms

Health Improvement Program

NEW ICD-10 Information

Medicaid Fraud and Abuse

Medicaid Information

National Provider Identifier

Nurse First

Passport to Health

Montana Medicaid Provider Information

What's New on the Website This Week

Web Postings

A list of the documents posted to the provider website for the current week.

Announcements

Payment and Remittance Advice

Payments and remittance advices are available on Tuesday of each week.

Fall 2013 Provider Training

Fall 2013 Provider Training In addition to September WebEx sessions, DPHHS programs and Xerox will hold on-site presentations in Kalispell, Butte, and Billings during October. See the Training page for agenda and registration information.

NEW **ICD-10 Information Page and ICD-10 Readiness Survey**

Keep on top of ICD-10 and all that is happening by visiting the new ICD-10 Information page!

We're trying to determine how ready our providers are for ICD-10. Please take a few minutes to complete the ICD-10 Readiness Survey. You do not need to identify yourself other than provider type. Thank you for your input!

Resource-Based Relative Value Scale (RBRVS)

- 07/2013 RBRVS Fee Schedule, SFY 2014

Montana Medicaid

New or Existing Provider Enrollment

Log in to Montana Access to Health

Member Information

Provider Information

5010 HIPAA Information
Claim Instructions
Claim Jumper Newsletter
Contact Us
Definitions and Acronyms
Early and Periodic Screening, Diagnosis and Treatment
Electronic Billing
Electronic Health Records Incentives
Emergency Services
Enhanced Payment

ICD-10 Information

Upcoming Events/Announcements

Surveys

- **CMS ICD-10 Readiness Assessment**
  This assessment is intended to gauge the state of overall ICD-10 readiness among providers and determine how we can assist providers in the transition to ICD-10. It takes fewer than 10 minutes to complete and all responses remain anonymous.

- **Montana Medicaid ICD-10 Information and Readiness Survey II**
  Take our ICD-10 Readiness II Survey!

Upcoming Events

- **Defining Educational Goals for Successful Coder and Physician ICD-10 Training**
  Thursday, January 30, 2014
  1 p.m. Eastern/11 a.m. Mountain
  Registration and Information

Introduction

MONTANA DPHHS

Healthy People. Healthy Communities.

Department of Public Health & Human Services

Emergency Services

Enhanced Payment

FAQs

Forms

Health Improvement Program

NEW ICD-10 Information

Medicaid Fraud and Abuse

Medicaid Information

National Provider Identifier

Nurse First

Passport to Health

Plan First

Presumptive Eligibility

Provider Locator Search

Resources by Provider Type (manuals, fee schedules, notices, etc)

Site Map

Team Care

Training

Upcoming Events

Web Links

Online Enrollment Tutorial

Online Montana Access to Health Tutorial

Introduction

Are You Ready for ICD-10 Diagnosis Coding?

Have you ever seen someone who was struck by a turtle? With the new ICD-10 codes you will have a code specifically for being stuck by a turtle:

W59.22XA
Contact with turtles, struck by turtle, initial encounter

If you had provided services to someone who was struck by a turtle, under ICD-9 diagnosis coding, you would have billed:

E906.8
Other specified injury caused by animal

ICD-10 is much more detailed than the ICD-9 codes that are currently in use.

There is a lot of information available regarding ICD-10, and this webpage will be a great source of information to help you keep up on the conversion to ICD-10 for Montana Medicaid. Additional links are in the ICD-10 Informational Links panel below.

Encourage your health care professionals to begin documenting their services in more detail **now**! This will result in a smoother transition for the provider when ICD-10 is implemented on October 1, 2014.

MONTANA DPHHS
Healthy People. Healthy Communities.
Department of Public Health & Human Services

ICD-10 Comparison

Item	ICD-9-CM	ICD-10-CM
Code Length	3–5 characters	3–7 characters
Number of Codes	Approximately 14,000 codes	Approximately 68,000 codes
Code Makeup	Digit 1 = alpha or numeric Digit 2-5 = numeric	Digit 1 = alpha Digit 2 = numeric Digit 3–7 = alpha or numeric
Expandability (space for new codes)	Limited	Flexible
Code Detail	Vague	Very specific
Code Examples	E917.4 Striking against or struck accidentally by other stationary object without subsequent fall	W22.02XA Walked into lamppost, initial encounter

Item	ICD-9-CM	ICD-10-PCS
Code Length	3–4 characters	7 alphanumeric characters; all are required
Number of Codes	Approximately 4,000 codes	Approximately 72,000 codes
Expandability (space for new codes)	Limited	Flexible
Code Detail	Limited detail	More detail definitions on anatomy site, approach, device, and other information
Code Examples	741 Low Cervical C-Section	10D00Z1 Obstetrics, Pregnancy, Extraction, Products of Conception, Open Approach, No Device, Low Cervical

MONTANA DPHHS
Healthy People. Healthy Communities.
Department of Public Health & Human Services

ICD-10 Informational Resources

Several associations that are publishing information on ICD-10 coding. Below are links we believe you will find useful. **The Department of Public Health and Human Services does not promote one organization/association over another.**

- American Health Information Management Association (AHIMA)
- American Association of Professional Coders (AAPC)
- World Health Organization Electronic ICD-10 Training Tool
- Centers for Disease Control and Prevention

There are also many guides to implementation of the ICD-10. The Centers for Medicare and Medicaid Services (CMS) have published information that is helpful to all provider types and payers.

- CMS ICD-10 Implementation Guides
  - Small/Medium Practice (PDF)
  - Large Practice
  - Small Hospitals
- CMS ICD-10 Information
- CMS Implementation Timelines
- ICD-10-CM Classification Enhancements
- How to Identify How ICD-10 Codes Will Affect Your Medical Practice
- Four Steps to Make ICD-10 Easier for Small Practices

Additional information about ICD-10 is available on these websites.

- 3M Informational Site – ICD10Watch
- 3M Health Information Systems
- ACOG Coding
- AMA Information

If you need help converting ICD-9 and ICD-10 codes, there are free conversion tools to assist you. These tools are only to assist you in *code selection*, not to directly code for you. Some clinical analysis may be required to choose the most accurate code.

MONTANA DPHHS
Healthy People. Healthy Communities.
Department of Public Health & Human Services

If you need help converting ICD-9 and ICD-10 codes, there are free conversion tools to assist you. These tools are only to assist you in *code selection*, not to directly code for you. Some clinical analysis may be required to choose the most accurate code.

- ICD-10Data.com
- AAPC ICD-10 Code Translator

Resources *(01/29/2014)*

Provider Notices

- 01/29/2014 Centers for Medicare and Medicaid Services (CMS) ICD-10 Provider Readiness Assessment Update
- 11/26/2013 ICD-10 Readiness

Training

- ICD-10 Basics MLN Connects Call 8/22/13 (1:19:35)
- ICD-10 Provider Training PDF *(08/2013)*
- ICD-10 Implementation for Physicians, Partial Code Freeze, and MS-DRG Conversion (19:14)
- Begin Transitioning to ICD-10 in 2013 (1:23:11)

Contact Information

If you have questions regarding ICD-10 readiness, please contact:

Amber Sark
406.442.6969
asark@mt.gov

Jennifer Tucker
406.442.6969
jtucker2@mt.gov

Coding Reference Materials

Some coding reference materials

- ICD-10-CM hard copy book
- ICD-10-PCS hard copy book
- CMS http://www.cms.gov/Medicare/Coding/ICD10/index.html?redirect=/icd10

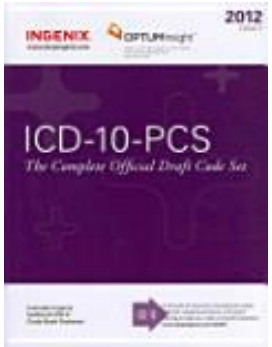

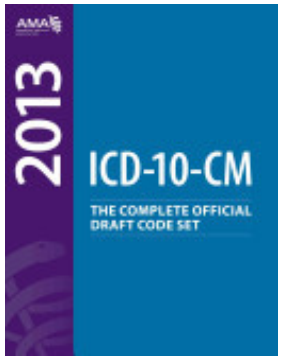

Record Keeping Tip

Healthcare professionals are encouraged to begin documenting in detail the events of the service. Increased documentation of patient conditions guide the physician to specific details about diagnoses.

- This will result in increased specificity in order to code records seamlessly for ICD-10 and ultimately minimize the impact to billing and denials making an easier transition for your practice.

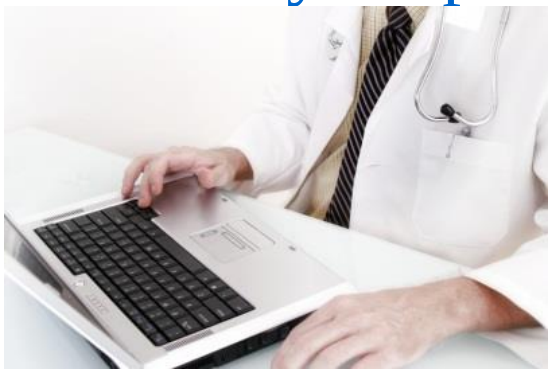

Contact Information

» **Amber Sark, CPC**

- Co-Coordinator ICD-10 Conversion Project
  Montana MMIS

  121 North Last Chance Gulch, Suite C

  Helena, MT 59601

asark@mt.gov

406-442-6969

» **Jennifer Tucker, CPC**

- Co-Coordinator ICD-10 Conversion Project
  Montana MMIS

  121 North Last Chance Gulch, Suite C

  Helena, MT 59601

jtucker2@mt.gov

406-442-6969

MONTANA DPHHS
Healthy People. Healthy Communities.
Department of Public Health & Human Services

Questions?