MONTANA DPHHS
Healthy People. Healthy Communities.
Department of Public Health & Human Services

ICD-10
Provider Training

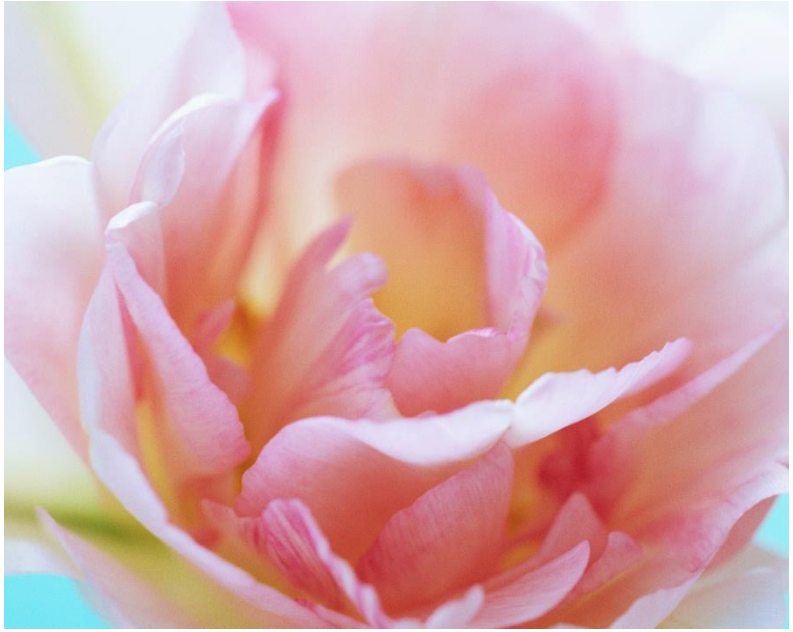

Jennifer Tucker, CPC
and
Amber Sark, CPC

Co-Coordinators for ICD-10 Conversion Project Montana MMIS

What is ICD-10?

International Classification of Disease (ICD)

ICD-10

ICD is a set of diagnosis and inpatient procedure codes to the Tenth Edition of those code sets – or ICD-10 – the version currently used by most developed countries throughout the world.

About ICD-10

- The World Health Organization (WHO) publishes the ICD code set.
  - http://www.who.int/whosis/icd10/index.html
  - The WHO authorized a U.S. adaptation of the code set for government purposes.

- Currently the U.S. uses ICD-9 originally published in 1977
  - Adopted by the U.S. in 1979

About ICD-10

- In 1990 the WHO updated the ICD code set.
  - Creating ICD-10-CM (tenth edition, clinical modification)
  - Other countries began adopting ICD-10 in 1994.

- There are many differences between ICD-9 and ICD-10

MONTANA DPHHS
Healthy People. Healthy Communities.
Department of Public Health & Human Services

	ICD-9-CM	ICD-10-CM
Code Length	3-5 Characters	3-7 Characters
Number of codes	Approximately 14,000 codes	Approximately 68,000 codes
Code make up	Digit 1 = alpha or numeric Digit 2-5 = numeric	Digit 1 = alpha Digit 2 = numeric Digit 3-7 = alpha or numeric
Expandability (space for new codes)	Limited	Flexible
Code detail	Vague	Very specific
Example of codes	E917.4 Striking against or struck accidentally by other stationary object without subsequent fall	W22.02XA Walked into lamppost, initial encounter

	ICD-9-CM	ICD-10-PCS
Code length	3-4 characters	7 alpha-numeric characters, all are required
Number of codes	Approximately 4,000 codes	Approximately 72,000 codes
Expandability (space for new codes)	Limited	Flexible
Code detail	Limited detail	More detail definitions on anatomy site, approach, device, and other information
Example of codes	741 Low Cervical C-Section	10D00Z1 Obstetrics, Pregnancy, Extraction, Products of Conception, Open Approach, No Device, Low Cervical

The transition will have an impact on who?

It will have a major impact on anyone who uses healthcare information that contains a diagnosis and/or inpatient procedure codes.

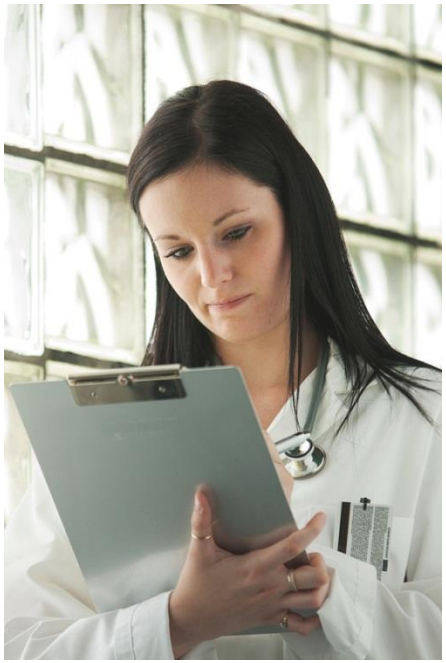

The benefits of utilizing ICD-10!

Converting to ICD-10 provides more specific data and better reflects current medical practice.

- ICD-9 provides limited data about patients medical conditions and hospital inpatient procedures.
- ICD-9 is 30 years old and has outdated and obsolete terms.

ICD-10 accommodates newly developed diagnoses and procedures, and innovations in technology and treatment.

The benefits of utilizing ICD-10!

With these updates ICD-10 will make the billing process more streamlined and efficient. In addition, it enhances coding accuracy and specificity to classify anatomic site, cause, and severity.

This in turn informs healthcare providers of patient history, which provides more effective case management and coordination of care.

Why and When?

- This transition is covered under the Health Insurance Portability and Accountability Act of 1996 (HIPAA)
- **October 1, 2014**
- All covered entities under HIPAA are required to adopt the new ICD-10 codes for services provided on or after the compliance date.

What is Montana Doing?

- We have created a team
  - The Montana MMIS ICD-10 Conversion Project Co-Coordinators
  - Work Group team comprised of Xerox, Department Staff and Certified Coders
- We are working to identify all areas where ICD-9 is currently being addressed or used.
- We are working with Xerox, Department staff, vendors, clearinghouses and providers to ensure a smooth transition.

Communication

- Website
- Claim Jumper
- Notices
- Trainings

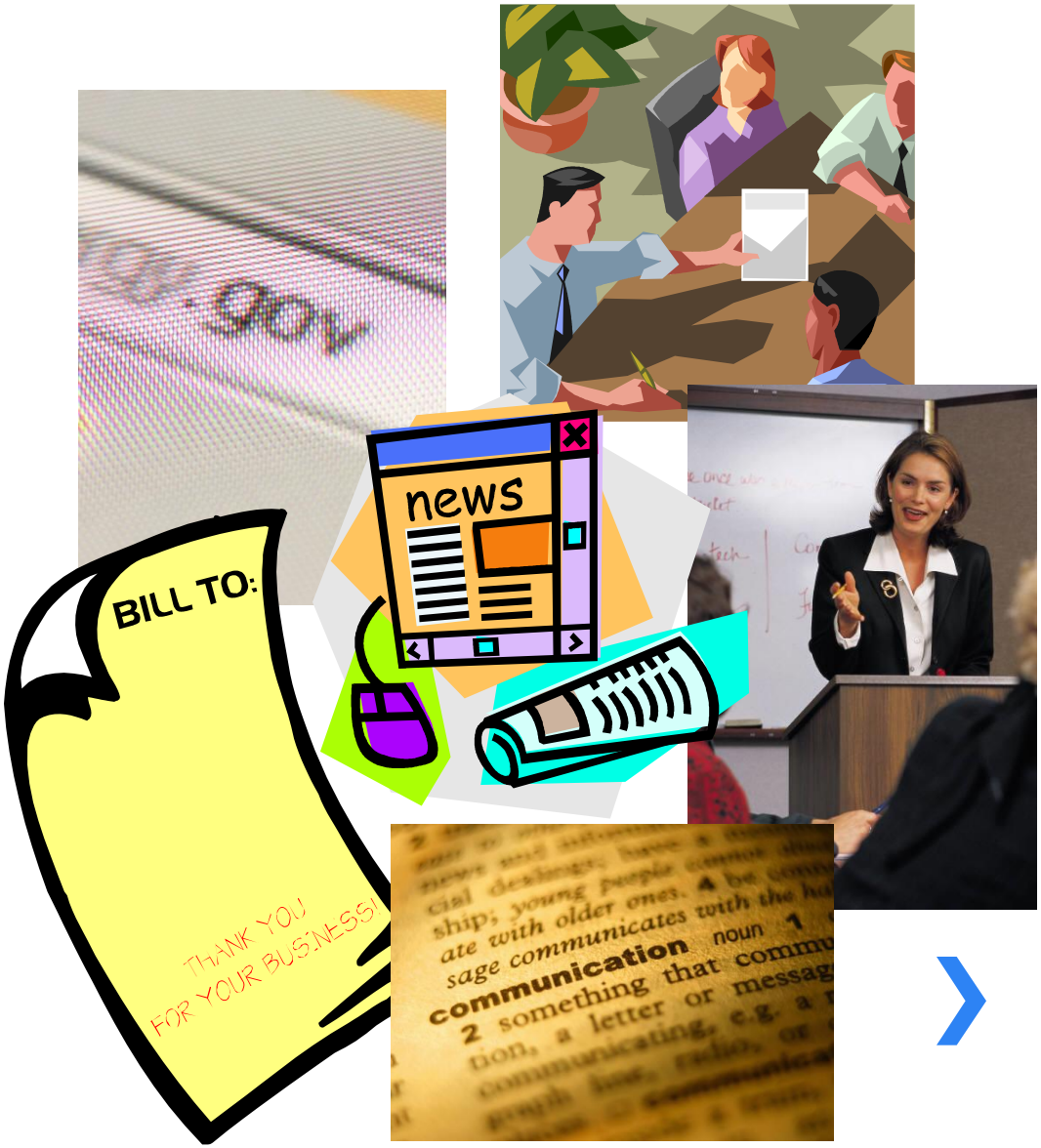

Montana Medicaid Website

http://medicaidprovider.hhs.mt.gov/

MONTANA DPHHS

Healthy People. Healthy Communities.

Department of Public Health & Human Services

mt.gov

Montana's Official State Website

DEPARTMENT OF PUBLIC HEALTH & HUMAN SERVICES

DPHHS Home | About Us | Contact Us | News & Events | Programs & Services | Vital Records & Statistics | A - Z Index

New Provider Enrollment or Existing Provider Enrollment

Montana Medicaid

Member Information

Provider Information

Log in to Montana Access to Health

5010 HIPAA Information

Claim Instructions

Claim Jumper Newsletter

Contact Us

Definitions and Acronyms

Early and Periodic Screening, Diagnosis and Treatment

Electronic Billing

Electronic Health Records Incentives

Emergency Services

Enhanced Payment

FAQs

Forms

Health Improvement Program

NEW ICD-10 Information

Medicaid Fraud and Abuse

Medicaid Information

National Provider Identifier

Nurse First

Passport to Health

Montana Medicaid Provider Information

What's New on the Website This Week

Web Postings

A list of the documents posted to the provider website for the current week.

Announcements

Payment and Remittance Advice

Payments and remittance advices are available on Tuesday of each week.

Fall 2013 Provider Training

Fall 2013 Provider Training In addition to September WebEx sessions, DPHHS programs and Xerox will hold on-site presentations in Kalispell, Butte, and Billings during October. See the Training page for agenda and registration information.

NEW **ICD-10 Information Page and ICD-10 Readiness Survey**

Keep on top of ICD-10 and all that is happening by visiting the new ICD-10 Information page!

We're trying to determine how ready our providers are for ICD-10. Please take a few minutes to complete the ICD-10 Readiness Survey. You do not need to identify yourself other than provider type. Thank you for your input!

Resource-Based Relative Value Scale (RBRVS)

- 07/2013 RBRVS Fee Schedule, SFY 2014

MONTANA DPHHS

Healthy People. Healthy Communities.

Department of Public Health & Human Services

mt.gov

Montana's Official State Website

DEPARTMENT OF PUBLIC HEALTH & HUMAN SERVICES

DPHHS Home | About Us | Contact Us | News & Events | Programs & Services | Vital Records & Statistics | A - Z Index

New Provider Enrollment or Existing Provider Enrollment

Montana Medicaid

Member Information

Provider Information

Log in to Montana Access to Health

5010 HIPAA Information

Claim Instructions

Claim Jumper Newsletter

Contact Us

Definitions and Acronyms

Early and Periodic Screening, Diagnosis and Treatment

Electronic Billing

Electronic Health Records Incentives

Emergency Services

Enhanced Payment

FAQs

Forms

Health Improvement Program

NE ICD-10 Information

Medicaid Fraud and Abuse

Medicaid Information

National Provider Identifier

Nurse First

Passport to Health

Provider Locator Search

Resources by Provider Type (manuals, fee schedules, notices, etc)

Site Map

ICD-10 Information

Upcoming Events

CMS Teleconference Call

On August 22, 2013, from 1:30 p.m.–3:00 p.m. (Eastern Time) CMS is hosting a presentation on ICD-10 basics. A question and answer session will follow the presentation. Details and registration information are on the CMS website.

Introduction

Take Our ICD-10 Readiness Survey!

We're trying to determine how ready our providers are for ICD-10. Please take a few minutes to complete this short survey. You do not need to identify yourself other than provider type. Thank you for your input!

ICD-10 Readiness Survey

Are You Ready for ICD-10 Diagnosis Coding?

Have you ever seen someone who was struck by a turtle? With the new ICD-10 codes you will have a code specifically for being stuck by a turtle:

W59.22XA
Contact with turtles, struck by turtle, initial encounter

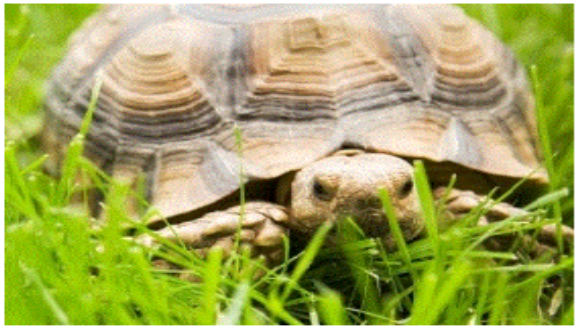

If you had provided services to someone who was struck by a turtle, under ICD-9 diagnosis coding, you would have billed:

MONTANA DPHHS

Healthy People. Healthy Communities.

Department of Public Health & Human Services

ICD-10 Informational Links

Several associations that are publishing information on ICD-10 coding. Below are links we believe you will find useful. **The Department of Public Health and Human Services does not promote one organization/association over another.**

- American Health Information Management Association (AHIMA)
- American Association of Professional Coders (AAPC)

There are also many guides to implementation of the ICD-10. The Centers for Medicare and Medicaid Services (CMS) have published information that is helpful to all provider types and payers.

- CMS ICD-10 Implementation Guides
  - Small/Medium Practice (PDF)
  - Large Practice
  - Small Hospitals
- CMS ICD-10 Information
- CMS Implementation Timelines

Additional information about ICD-10 is available on these websites.

- 3M Informational Site – ICD10Watch
- 3M Health Information Systems
- AMA Information

If you need help converting ICD-9 and ICD-10 codes, there are free conversion tools to assist you. These tools are only to assist you in *code selection,* not to directly code for you. Some clinical analysis may be required to choose the most accurate code.

- ICD-10Data.com
- AAPC ICD-10 Code Translator

Resources

ICD-10 Provider Training (PDF)

Contact Information

If you have questions regarding ICD-10 readiness, please contact:

Amber Sark
406.442.6969
asark@mt.gov

Jennifer Tucker
406.442.6969
jtucker2@mt.gov

Coding Reference Materials

Some coding reference materials

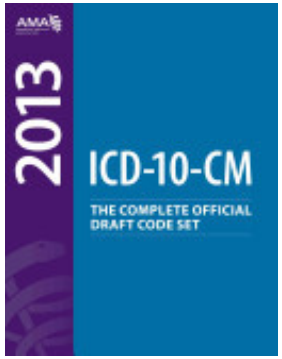

- ICD-10-CM hard copy book
- ICD-10-PCS hard copy book
- CMS http://www.cms.gov/Medicare/Coding/ICD10/index.html?redirect=/icd10
- Free Conversion tools:
  - http://www.icd10data.com/
  - http://www.aapc.com/icd-10/codes/

Record Keeping Tip

Healthcare professionals are encouraged to begin documenting in detail the events of the service. Increased documentation of patient conditions guide the physician to specific details about diagnoses.

- This will result in increased specificity in order to code records seamlessly for ICD-10 and ultimately minimize the impact to billing and denials making an easier transition for your practice.

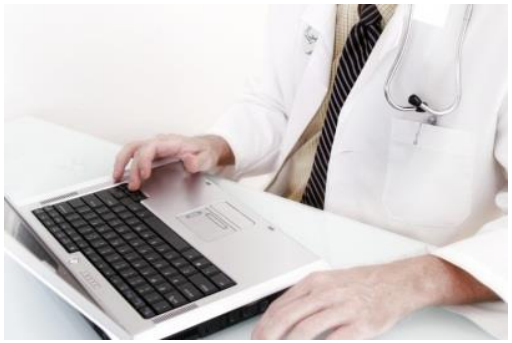

Contact Information

» **Amber Sark, CPC**

- Co-Coordinator ICD-10 Conversion Project
  Montana MMIS

  121 North Last Chance Gulch, Suite C

  Helena, MT 59601

asark@mt.gov

406-442-6969

» **Jennifer Tucker, CPC**

- Co-Coordinator ICD-10 Conversion Project
  Montana MMIS

  121 North Last Chance Gulch, Suite C

  Helena, MT 59601

jtucker2@mt.gov

406-442-6969

MONTANA DPHHS

Healthy People. Healthy Communities.

Department of Public Health & Human Services

Questions?